

Retention Rate

As per the 2022-2023 Integrated Postsecondary Education Data System (IPEDS) reporting requirements, Focus Personal Training Institute's retention rate information is shown below.

Retention and Graduation

Graduation rates of full-time, first-time, degree/certificate-seeking undergraduates within normal time, and 150% and 200% of normal time to completion: 2018 cohort

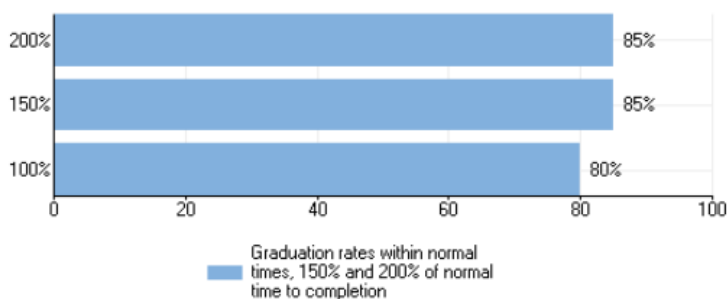

Graduation rate and transfer out-rate of full-time, first-time degree/certificate-seeking undergraduates within 150% of normal time to program completion: 2019 cohort

	Rate
Graduation rate	92%
Transfer out-rate	0%

Graduation rates of full-time, first-time, degree/certificate-seeking undergraduates within 150% of normal time to program completion, by Title IV aid status: 2019 cohort

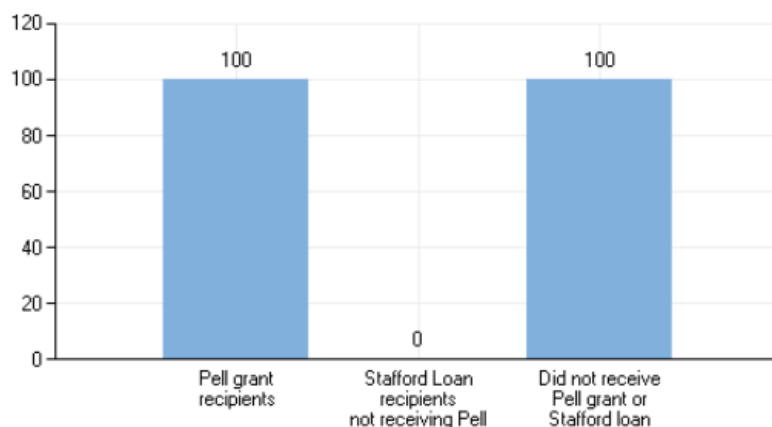

Graduation rates are based on the student's completion status as of August 31, 2022.